



Ronald
McDonald
House®
of Galveston

Keeping families close™

Around the House

SPRING 2022

VERY MUCH AT HOME Ivan's Story

Juchipila, Zacatecas, Mexico is a happy place that hosts many traditional fiestas.

Zacatecas is a beautiful large city with many fun and interesting places to visit.

Fifteen-year old Ivan de Jesus Garcia Arzate lives there with his parents, two brothers and a sister. He loves family dinners with his very close family. Like all teenagers, he enjoyed playing video games and riding his bike. But that happy life was disrupted when he had an accident at work.

Contact with a live electric wire burned him over 79% of his body, necessitating amputation of both his legs. He came to Galveston in early November 2021 with his mother, Arora Tacaobo Arcate. Ivan says he has the upmost respect to the medical staff for saving his life. "With God's help they treat us with love and respect. Every medical doctor, physiologist, surgeon, and everyone involved unite to help us."



Ivan and his mother have been staying at the Ronald McDonald House Galveston, where he says the location is key as the hospital is very close.

"The employees are nice, the House is peaceful, and we feel very much at home." And the House is his home for now, for an extended stay. His favorite things include meal donations for the families which allow them to feel like a family while eating together in the dining rooms. He also enjoys seeing the other families

Ivan says his goal is healing while learning to live with prosthetic legs. He is very much looking forward to the day when he can use those new legs and when he can go home to Zacatecas.

EXECUTIVE OFFICERS

President

Carolyn Nelson-Becker

Secretary

Janice Pierson

VP of Finance

Lindsey Touchy

VP of Fundraising

Dixie Messner

VP of Communications

Helen King

VP of House Operations

Paula Roberts

Past President

Maryellen LeDuc

BOARD OF DIRECTORS

Jan Brick

Julie Cantini

April Darling

Dennis Darling

Diana Davison

Seal Grief

Dr. Pat Lanier

Winkie Mohn

Alane Nuzum

Juan Pena

Patricia Rennick

Marie Robb

Cynthia Smith

Susanne Sullivan

Maria Tabaracci

Ruth Yost

2022 HOUSE STAFF

Margie Chavarria

Executive Director

MANAGERS

Janie Puentes

House

Frances Estrada

Day

Ruben Flores

Night

Maria Gleason

Evening

Donald Lewis

Maintenance

Margie Ruiz

Data Entry Specialist

Lucy Bourgeois

Administrative Assistant

Graciela Estrada

Day Housekeeping

Rebecca Diaz

Cynthia Tarr

Weekend Managers

Christian Chavez

Kayle Rodriguez

Weekend Assistants

Lenor Lima

Janitor

MESSAGE FROM THE PRESIDENT

Dear Friends,

It is an honor to be the new RMHG Board President and it is certainly a humbling experience to come after the great leadership of Maryellen LeDuc. Thank you again, Maryellen.

So much is happening now at The House That Love Built. As you will read in this newsletter, the Playground is getting ready for opening to our children. It is a safe, supportive and colorful play area, in which all our children can have fun. There are areas for every age group and the children can move easily in wheelchairs and other adaptive mobile devices. We will announce the grand opening soon.

The next exciting news is that the House is fully recovered from the February 2021 freeze and flood destruction. UTMB was with us immediately, and all have worked hard for months to bring the House back to its beautiful "normal". Many thanks go out to UTMB and our great staff led by Margie Chavarria for getting it all done.

Lastly, some of the restrictions we all had to live under due to the COVID pandemic are slowly being relaxed by RMHC Global and our Galveston County Health District. We have 8 families in the House and will increase that number soon. The families may use the Common areas again, one family at a time. We are finally able to welcome back our incredible, hard-working volunteers who have been fully vaccinated. We can be outside the House without masks, including the playground and paver walk, but must continue to wear them inside the House. As inconvenient as this seems sometimes, we do this to protect our very vulnerable burn children.

In closing, our families are back and grateful to be here in "The House That Love Built" with our kind and caring staff members. Thank YOU all for your support this past year and always.

Carolyn Nelson-Becker

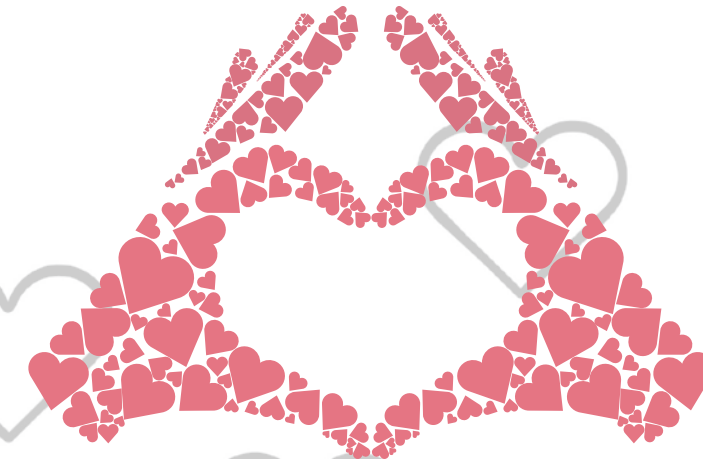
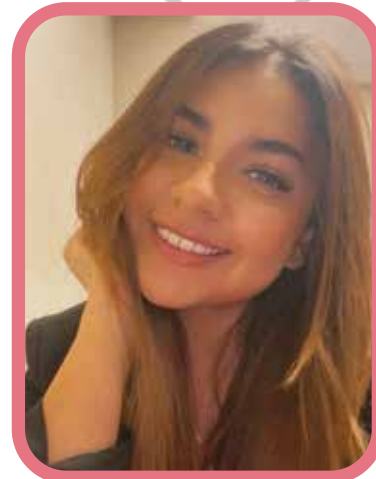

WE LOVE OUR VOLUNTEERS

Ours is the House that Love Built. The loving building blocks are our volunteers, who were so sorely missed during Covid lockdowns. We are SO happy they are starting to come back and support our day-to-day needs and activities. If you are interested in volunteering, contact Janie Puentes (Janie@rmhg.org). We'd love to have you!



MISSION STATEMENT

The Ronald McDonald House of Galveston is a "home-away-from-home" for the families of children who are seeking medical treatment at University of Texas Medical Branch, Shriners Hospital for Children and Transitional Learning Center. The House is more than a place to stay; as an alternative to an isolated hotel room, the families and children enjoy cheerful surroundings and the support of other families, volunteers and staff.



A PLAY TIME STORY

With a lot of loving work involved

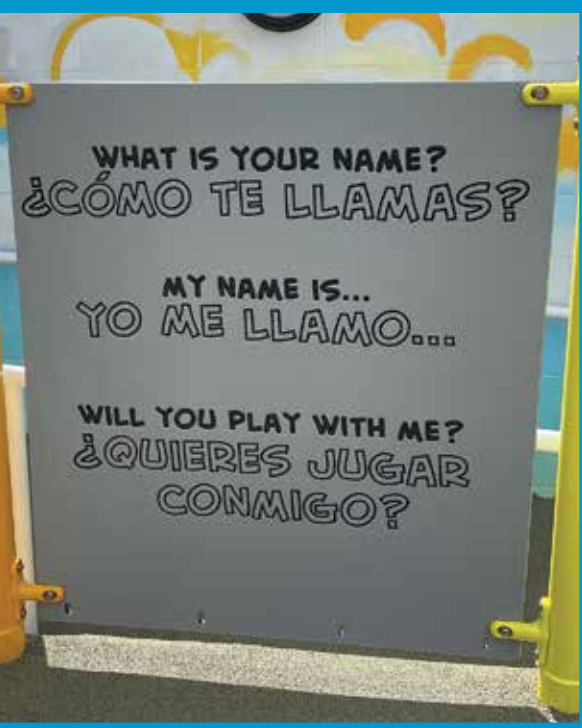

The original design of the House optimized the footprint to provide the best house possible to care for the children and their families, but there was little outdoor play space. More lots were gradually purchased, and the House was expanded with much more indoor play space, but still limited outdoor space. We purchased an additional adjacent house, donated it to the Galveston Historical Foundation, and had it moved. And now we had our outdoor space! Funding to build an adaptive play space which could accommodate wheelchairs, children with burns and other physical and medical limitations was another story.



The story continues. Dr. Frederick Fisher and his wife Adelaide survived the 1900 Galveston hurricane, but his brother's family perished, with the exception of their infant nephew, F. Kenner Fisher. Dr. and Mrs. Fisher adopted their nephew, but were devastated when he died suddenly at the age of 11. Dr. Fisher left a sizable bequest to St. Mary's Hospital for a park for children in honor of his Kenner. Because St. Mary's was no longer in existence, the Archdiocese of Galveston/Houston and trustees selected the Ronald McDonald House Galveston as the beneficiary of this



bequest meant for a play area for ill children. This was a huge windfall for the House, and the seed money for our playground.

Fredell Rosen and Susanne Sullivan had a vision and their committee started a capital campaign to supplement the funds. The Moody Foundation, the McDonald's Owner/Operators of Greater Houston/Galveston, the Bromberg Trust, the Sullivan Brothers Family of Companies and their employees, the Harris and Eliza Kempner Fund and numerous other local institutions and individuals stepped up with very generous donations, making our playground possible.

It was a monumental task. First, the area needed to be made flood-proof. Then there were the design and permitting processes. This is no ordinary playground.





The design includes a soft floor to cushion falls, Sunbrella sails to shade and protect burn patients, and wide spaces for accommodating wheel chairs. The plans called for attractive decoration and fun things such as colorful, Galveston-themed murals, movie screen, basketball court, bilingual learning stations and accessible equipment to attract kids with physical limitations. The staff and Susanne and Fredell's committees interviewed kids, toured similar facilities, and consulted with architects and medical professionals. Many, many people contributed their talents and expertise over a 4-year period with weekly meetings to figuratively and literally put their arms around all that needed to be accomplished. The box on the right just lists some of these. We thank them all. The project was made more difficult by the constraints of Covid and supply shortages. We are especially grateful to UTMB for their support of the project.

And now, we are just awaiting the finishing touches! While Covid protocols prevent us from welcoming you inside for now, we present the results here.



- CHAIRS**
Fredell Rosen and Susanne Sullivan
- KEY COMMITTEE MEMBERS**
Maryellen LeDuc
Pat Lanier
Carolyn Nelson-Becker
Margie Chavarria
- ARTISTS**
Cara Moore of C. Moore Studios - muralist
Doug McLean - donor recognition sculptor
- VOLUNTEER ARTISTS AND SUPPORT TEAM**
Amber Felts
Ruben Flores
Natalie Hodge
Cheryl Jenkins
Colette Lanier
Pat Lanier
Roderick Means
Carolyn Nelson-Becker
Heather, Townes and Will Peterek
Ellie Peters
Bill Posnick
Paula Roberts
Ann Simmons
- OTHER VOLUNTEERS**
Winkie and Jerry Mohn
Dixie Messner
Cynthia Smith
Anne Murray
Janie Puentes
And many others
- UTMB HEROES**
Dr. Ben Raimer
Steve LeBlanc
Sonny Morales - Project Manager
- ARCHDIOCESE OF GALVESTON/HOUSTON**
Frank Rynd - General Counsel
- ARCHITECT FIRM**
Huitt-Zollars - Hector Covo, Lead architect
- CONTRACTOR**
Vaughn Construction
- WATER WALL RECONSTRUCTION**
David Graham
Luke Easy



PATHWAY TO FUN

As part of the playground project, we sold commemorative brick pavers that lead from the House to the playground. Covid prevented us from holding our traditional fundraisers, so this project has been a HUGE help. Thanks to Dixie Messner, Cynthia Smith, Carolyn Nelson-Becker and their committee, we've sold 152 pavers as of this writing. It's not too late! We are still ordering more. Do you want to immortalize yourself, your loved ones, your special friends in brick? Did you mean to, and just forgot? Or would you like another one as a memorial or remembrance? Now is the time to help fill the empty pavers on our pathway. You can call (409/762-8770) or e-mail (rmhg@rmhg.org) the House for an order form or order them on-line at: <https://www.bricksrus.com/donorsite/rmhg>. Thanks to the thoughtful people who have ordered pavers to date:

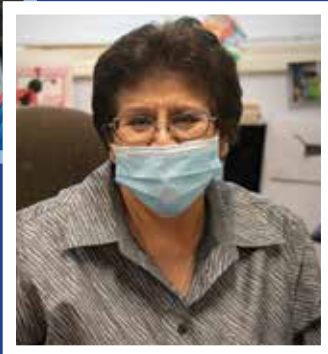

COVID AND THE HOUSE

Our RMHG Covid-19 story is a lot like all of yours; it's full of emotion, science and a sincere responsibility to keep everyone, especially our vulnerable children, safe.

With loving leadership, the Ronald McDonald House Global Charities organization established a strict and comprehensive protocol for all houses worldwide (in over 60 countries). UTMB and Shriners Hospitals have been fabulous partners the last two years, guiding us and providing knowledge, vaccinations and testing. Dr. Raimor, UTMB President, has been there for us from our first frantic phone call. Dr. Philip Keiser, chair of the UTMB COVID-19 Vaccination Task Force and Galveston County Health Authority, has been absolutely instrumental in helping us keep our families, special needs children and staff safe. Both UTMB and Shriners have been patient and understanding of the strict RMHG protocols. Dr. Pat Lanier, VP of House Operations during the pandemic, has been a tireless angel in coordinating it all in conjunction with Margie. Dr. Pat and Margie wrote, revised and re-revised a comprehensive reinstatement protocol plan, and then trained and retrained and re-retrained the employees as knowledge and conditions changed. It's been a team effort.



And we have been so successful! That is until very recently, when two of our RMHG children tested positive during weekly testing. The good news is both were vaccinated and asymptomatic, but we had to release them back to Shriners Hospital care. Our staff followed all protocol and went above and beyond in handling this situation. Shriners immediately tested all of the other children. Dr. Keiser sent UTMB's Ms Sciba and her team to the house to test all staff and parents/guardians, and to administer vaccinations and boosters. This was absolutely a godsend.

Ben and Heather Peterek with Gulfside Cleaning were miracle workers, coming as soon as contacted to virucidal fog all possible areas of contamination. The Petereks, longtime members of our RMHG family, were instrumental in helping us get our house reopened once Covid-19 hit town. For those of you who don't know, our indoor playground is named after their very special angel, Daisy.

Of course none of this would be possible without the magnificent leadership of our Executive Director, Margie Chavarria, and all of our dedicated staff. They have gone above and beyond in training, responsibility and hard work. Please keep all of them in your thoughts and prayers, as well as our special children and families who stay in the house that love built!

And when you see any of these lovely people please say thank you. And when it's safe to hug them, go big! We love our RMHG family.

Adcock, Brad
Anderson, Dr. Ernie and Karen
Bergeron, Diana
Boeker, Katherine S.
Boyd, Jamie
Brick, Jan and John

Broadway, Beth
Bussard, Christina
Byrom, Sally
Canavan, Margaret
Cantini, Julie
Carmona, Vera

Chavarria, Albert & Margie
Conti, Andrea and Vincent
Countzler, Sandy and John
Dalehite, Celeste
Darling, April and Dennis
Davis, Kenneth
Deano, Merrigan
Donlons, The
Donnella, Angela
Eckel, John
Edmonson, Catherine
Estrada, Frances
Estrada, Graciela
Falgout, Susan
Fertiitta, Joy and Vic
Flores, Debbie
Flores, Ruben
Friesner, Paula
Brouillard, Raymond G.
Gleason, Maria
Grief, Seal and Ross
Haak, Raymond and Gladys
Hall, Lylly
Herz, BJ and Buddy
Hornsby, John
Hornstein, Gerry and Gene
Isenberg, Sally
Little, Mr. James
Jennifer
Singleton, Mary Jo Durso
Johnson, Judy
Kades, Matthew
King, Helen and Gayle
Kline, Sally
Kraemer, Recie
Kueteman, Dutch

Lanier, Colette
Lanier, Dr. Pat &
Dr. William Posnick
Lassere, Yvonne
Lawhorne, Jeff
Le Duc, Maryellen and Jim
Lewis, Donald
Limas, Leonor
Lopez, Brandi
Marx, Dr. Marilyn
Matthews, Janis Frank
Voller, Brenda Mary
McGee, Kimberly
Messner, Dixie and Ron
Miller, Dennis
Mogas, Marilyn and Louis
Mohn, Jerry and Winkie
Murray, Anne and Walt
Nelson-Becker, Dr. Carolyn
Nuzum, Robert and Alane
Odom, Beverly
Perich, Debra and Tom
Peterek, Heather
Pierson, Janice
Pinkerton, Shawna
Pittman, Ed and Pet
Popovich, Laurie
Puentes, Janie
Ramos, Christina
Rider, Family Fund
Robb, Marie
Roberts, Paula
Rosen, Fredell
Ruiz, Margie
Rynd, Frank
Selig, James



Shabot, Marc
Shriner, Beth and Mike
Smith, Deborah
Stamoulis-Bishop, Mary Kay
Sukel, Katherine
Sukel, Laurel
Sullivan, Susanne and Gerald
Swinnea, Antoinette
Taylor, Anita
Touchy, Lindsay Ann
Viegas, Brittany and Jeff
Walker, Theresa and
Mark Staples
Watson, Trish Clardy
Weber Family
Scheirman, Jolyn West
Worthen, Susan
Wulf, Henry and Ruby





Downshift Riders of Galveston County



Haleigh Gilot



Galveston County Sheriff's Department



**Fish Flops
Ronald McDonald House of Galveston**



Galveston County Sheriff at the House

A Season of Giving



UTMB Resiterns

We are so blessed! The kids' and families' (and our) hearts are warmed and our spirits brightened by the loving thoughts and donations from so many during the difficult 2021 holiday season. Our heartfelt thanks to all!

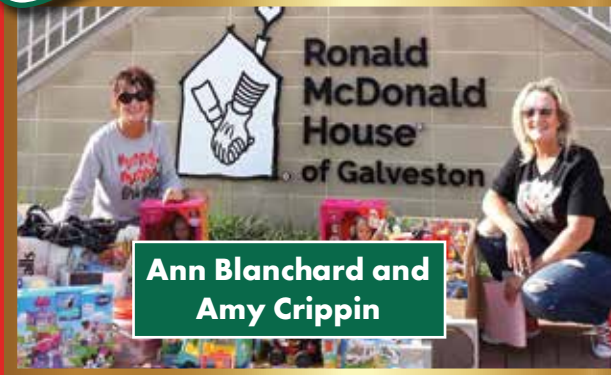

Ann Blanchard and Amy Crippin



Herobilt and Bossletics



The Trevino Group



Pan American Golf Association

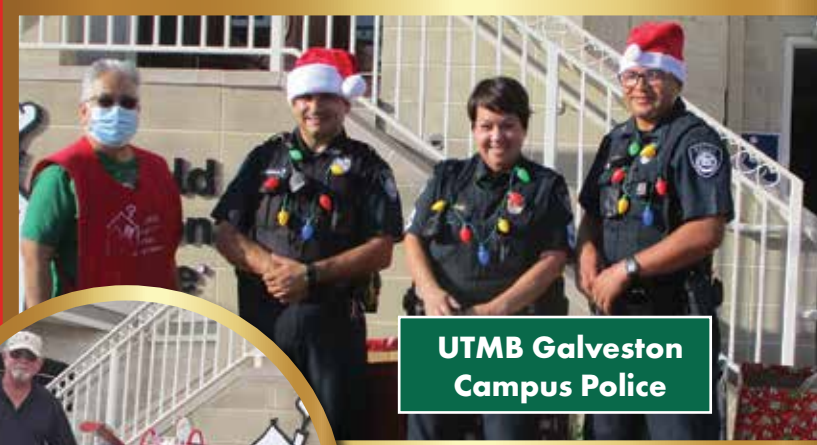

UTMB Galveston Campus Police



**Ricardo Real
Marathon Bay Refinery**



Sonny Vaiani



Da Krewe Du Roux



Natalie Hodge



UTMB Texas Dept of Criminal Justice



Galveston County Sheriff Claus



Bayou Vista Golf Association



Da Krewe du Roux Chicken Run



Alpha Delta Pi



Francisco Vences



Rosenberg Elementary School



Southeast Texas Fishing Association



Baybrook Dillards



Voice Prayer Group

A COMMUNITY OF LOVE



Marathon Petroleum Employees

So many groups and individuals eased the pain of our children and families with their donations of goods and funds. Without them, we couldn't keep the House running. We thank each and every one of those who dropped by our curbside to share tangible gifts of their love.



John P. McGovern Academy of Oslerian Medicine



Luis Ciscernos



Sullivan Brothers Companies



Abby Popovich Lemonade day



Sharky's



Effe Lay



CME Women's Church Ministry



Rotary Club of Galveston

PLANNED GIVING

The Ronald McDonald House of Galveston is very grateful for the support of our donors over the years. Their generosity has ensured that we can continue the mission of helping children and families as they undergo treatment for serious illnesses. Since our inception, our House has appreciated all the gifts we have received and has worked hard to thank donors and recorded all gifts. During the past several years, we have been fortunate to receive gifts from people we never met. These individuals made bequests to the Ronald McDonald House in their wills, because they believed in our mission and trusted our organization to continue helping families in need. We are forever grateful to these wonderful people whose legacy will help our guest families while they are with us in Galveston seeking medical help for their children. It has truly been "manna from heaven." Planned giving is indeed a lasting legacy! Should you decide to make a charitable gift by will, please think it through carefully. Then meet with your attorney to discuss and update your will, and explain what you would like to do.

Please call our Business Office should you have any specific questions about the needs of our organization. We would love to know of these plans so we might be able to appropriately thank you. It is important to remember that your planned gift could serve as an example for others to follow. Should you want to remain anonymous your wishes will be respected. Whatever the case, please know your support of the Ronald McDonald House of Galveston is deeply appreciated.

Donate in Memory of A Loved One!

Donations

2021

Ms. Therese Atkinson
 Mr. and Mrs. Jack Baer, Jr.
 Mr. and Mrs. Richard Bain
 Mrs. Susan Baker
 Mr. and Mrs. Richard Banks
 Mr. Rick Barberi
 Dr. Carolyn Nelson-Becker and Mr. Keith Becker
 Mr. and Mrs. Lawrence Bergeron
 Ms. Merrilyn Cummings Bishop
 Ms. Katherine Boeker
 Ms. Lucy Bourgeois
 Ms. Jamie Boyd
 Ms. Shirley Brasseaux
 Mr. and Mrs. Jay Brassieur
 Mr. and Mrs. John Brick
 Mr. Ray Brooks
 Mr. Raymond Brouillard
 Mrs. Robyn Bushong
 Mr. Dennis Byrd
 Mr. and Mrs. Jim Byrom
 Ms. Margaret Canavan
 Ms. Julie Cantini
 Mr. and Mrs. Demas Caravageli
 Mrs. Vera Carmona
 Mr. Richard Carter
 Mr. and Mrs. Albert Chavarria
 Mrs. Margie Chavarria
 Ms. Andrea Chavarria
 Ms. Luca Cisneros
 Mrs. Candice Colucci
 Mrs. Mary B. Connolly
 Dr. and Mrs. Vincent Conti
 Mr. Bill Love and Mr. GW Cornelius
 Ms Kelly Craighead
 Ms. Elizabeth L. Crofford
 Mr. and Mrs. Mike Dean
 Mr. C.G. Dibrell, III



Ms. Kelly Ray Dikeman III
 Ms. Lauren Dikeman
 Ms. Donna Donnell-Chausse
 Mr. Peter Dunn, III
 Mr. and Mrs. John Eckel
 Ms. Michelle Edgerly
 Ms. Judy P. Ernull
 Mrs. Frances Estrada
 Ms. Susan Falgout
 Mr. and Mrs. Paul Faulkner
 Mr. and Mrs. Vic J. Fertiitta
 Mrs. Lisa Fierro
 Ms. Deborah Flores
 Mr. Ruben Flores, III
 Mr. and Mrs. Jeffrey D. Fong
 Ms. Jennifer Freeman
 Mrs. Sally Galbraith
 Mrs. Tanya J. Gee
 Mr. and Mrs. Louis Gleason
 Mrs. Seal Grief
 Mr. and Mrs. Raymond L. Haak
 Mr. Danny Hart
 Mr. George Hayden
 Mr. and Mrs. Buddy Herz
 Ms. Gale Holley
 Mrs. Sally Isenberg
 Ms. Cheryl Jenkines
 Mr. Eddie Johnson
 Ms. Judy Johnson
 Ms. Joy Jordan
 Ms. Mary Kay
 Dr. and Mrs. Harry B. Kelso, Jr.
 Ms. Theresa Kibbe
 Dr. and Mrs. Gayle King
 Mr. Daniel Konyka
 Mr. Edward W. (Dutch) Kueteman
 Ms. Colette Lanier
 Ms. Suzy Lawson
 Dr. and Mrs. James Le Duc

Mr. Donald Lewis
 Ms. Lenor Lima
 Mr. and Mrs. Jim Little
 Mr. Stephen Maislin
 Ms. Rosy Marmu
 Dr. Marilyn Marx
 Ms. Lisa McCance
 Mr. and Mrs. Mike McCroskey
 Ms. Esther McKenna
 Mr. Mike McNamara
 Mr. and Mrs. Ron Messner
 Mr. and Mrs. Dennis Miller
 Mr. and Mrs. Louis Mogas
 Mr. and Mrs. Jerry A. Mohn
 Mr. and Mrs. Walt Murray
 Mr. and Mrs. F. Andy Odom
 Mr. and Mrs. Daniel Ott
 Dr. and Mrs. James Pawlowski
 Ms. Novelle Pennal
 Mr. Thomas Perich
 Mr. and Mrs. Vic Pierson
 Mr. Earl Pierson
 Mr. and Mrs. Ed Pittman
 Ms. Laurie Popovich
 Dr. Pat Lanier and Dr. William Posnick
 Mr. Benjamin R. Powel
 Mr. and Mrs. Henry Puentes, Jr.
 Ms. Jean Raffetto
 Mrs. Vivian Renfrow
 Mr. and Mrs. Stephen Rennick
 Mr. Joe Ripplinger
 Ms. Paula Roberts
 Mr. and Mrs. Jake Rodriquez
 Mr. and Mrs. Lewis Rosen
 Ms. Margie Ruiz
 Mr. and Mrs. Anthony Sava, Jr.
 Mr. and Mrs. Russell Scheirman
 Ms. Beth Scribner
 Dr. and Mrs. Marc Shabot
 Mr. and Mrs. Mike Shriner
 Ms. Sylvia Rekoff Simmons
 Mrs. Mary Jo Singleton
 Mr. and Mrs. Andrew Smith
 Ms. Melanie Spoon
 Mrs. Martha Steetle
 Mr. and Mrs. Don Stein
 Mr. and Mrs. Gerald Sullivan
 Mrs. Antoinette Swinnea
 Ms. Kathy Terry
 Ms. Lindsay Touchy
 Mr. and Mrs. Jeff Viegas
 Dr. and Mrs. Steven Viegas
 Mr. and Mrs. Mort Voller
 Mr. Mark Staples and Ms. Theresa Walker
 Dr. and Mrs. David Walker
 Ms. Jennifer Webb

Mr. Sean Welsh
 Mrs. Lindsey White
 Mr. and Mrs. Robert Williams
 Mr. and Mrs. John Wommack
 Dr. and Mrs. Lee Woodson
 Dr. and Mrs. Sidney Worsham
 Mrs. Susan Worthen
 Mr. and Mrs. Henry Wulf
 Mr. and Mrs. Marshall Yost
 Alpha Delta Kappa Texas NU
 Alpha Delta PI Foundation, Inc.
 America's Best Local Charities (ABLC)
 American Kitchen
 Bambu Ochoa Taqueria
 Ben & Jerry's
 Broadway Drug Store
 Chalmers Hardware
 City of Bayou Vista
 CME Women's Church Ministry
 Concord Assisted Living
 Cruise Industry Charitable Foundation
 Da Krewe Du Roux
 Dig 'N Design Garden Club
 Dr. Leon Bromberg Charitable Trust Fund
 Dunn Heat Exchangers, Inc.
 Earl and Hazel Pierson Foundation
 El Gusto Del Pueblo Restaurant
 El Jardin
 El Nopalito Restaurant
 Enterprise Holdings Foundation
 Give InLieu Foundation
 Greater Houston Community Foundation
 Gulf Properties - Grove Park - Pepper Tree
 Hendley Market
 Hermann Sons Life Gulf Lodge
 Hotel Galvez
 Houston Big Game Fishing Club
 Hummel's General Store
 Insurancebusters.net
 Jamaica Beach Food Store



Jamaica Beach Hardware
 Joe-Dough Ripplinger
 Kites Unlimited
 Kroger Food Stores #302
 Kroger Share Program
 La Estacion Restaurant
 La Kings Confectionery
 Levin Family Foundation
 Los Compas Mexican Restaurant
 Lupita Tex-Mex Restaurant
 Magnolia Creek MGA
 Make My Donation, INC.
 Marathon Petroleum Company LP - Galveston Bay Refinery
 McKinney Memorial United Methodist Church
 Microflex LLC
 Mosquito Cafe
 Motiva Enterprises, LLC
 Murdochs
 National Mah Jongg League Inc.
 Ott Living Trust
 Philadelphia Insurance Company
 Philadelphia Trust Account
 Pilgrim Cleaners
 Pilgrim Cleaners Stewart Rd
 Public Adjuster Boot Camp LLC
 Quality Cleaners
 Rita's Italian Ice
 Rocky Mountain Chocolate Factory
 Ronald McDonald House Charities of Greater Houston/Galveston
 Ronald McDonald House Charities, Inc. Global
 Safeway, Inc. - Albertsons
 Seven Sea's Grocery
 Sharky's Tavern
 ShyKat Deli & Bakery
 Sonny's Place
 Southeast Sport Fishing Association
 Star Drug Store
 Strand Brass
 Sullivan Environmental Services INC.
 The Benevity Community Impact Fund
 The Bush Law Group LLC
 The Original Mexican Cafe
 The Spot
 The Wommack Family
 United Way Galveston - SECC
 Vending Enterprises, LLC
 What We Do Best, LLC
 Yaga's

2021 Tribute Gifts

In Honor Of:
By:

Bart and Debbie Adriance

Ms. Joan Mickelson

William and Ellen Adriance

Ms. Joan Mickelson

Ms. Norma Alderman

Mr. Raymond Brouillard

Mr. and Mrs. Bruce Baehl and Family

Mr. Raymond Brouillard

John and Jan Brick

Margie Chavarria

Mr. Glenn Brouillard

Mr. Raymond Brouillard

Mr. and Mrs. J. David Brouillard and Family

Mr. Raymond Brouillard

Mr. and Mrs. Jeff Brouillard and Family

Mr. Raymond Brouillard

Rachel Barton and Bruce Brouillard and Family

Mr. Raymond Brouillard

Miss Ella Broussard and Family

Mr. Raymond Brouillard

Frances and Tony Buzbee

Mr. and Mrs. Gerald Sullivan

Margie Chavarria

Ms. Recie Kraemer

Ellen Druss 70th Birthday

Terry Newman

Susan Falgout

Mr. Raymond Brouillard

Pam Falgout

Ms. Susan Falgout

Mr. and Mrs. Lawrence Gillaspia

Mr. Raymond Brouillard



Gary and Jinny Gilliland

Mr. and Mrs. Frank Marczak

Seal and Ross Grief

Dr. and Mrs. Harry B. Kelso, Jr.

Mr. and Mrs. F. Andy Odom

Stephanie Hernandez

Mr. and Mrs. James B. Galbraith

Peaches Kempner

Dr. and Mrs. Harry B. Kelso, Jr.

Dr. Pat Lanier

Ms. Colette Lanier

Dr. Jim LeDuc

Dr. and Mrs. Harry B. Kelso, Jr.

Dr. and Mrs. James LeDuc

Dr. Pat Lanier and

Dr. William Posnick

Maryellen LeDuc

Mr. and Mrs. Gerald Sullivan

Mr. Glen Pourciau

Kay Leipzig

Ms. Carolyn T. Gaido and

Mr. Rusty Eversberg

Mr. and Mrs. Ron Lievens and Family

Mr. Raymond Brouillard

James (Jim) Little

Mr. and Mrs. Ross Grief

Mr. and Mrs. Scott Livanec and family

Mr. Raymond Brouillard

Sara Luck

Mr. and Mrs. James B. Galbraith

Berit and Jerry McCillan

Mr. and Mrs. James B. Galbraith

Patrick Michaelski

Mr. and Mrs. Lewis Rosen

Samantha Miller

Mr. Raymond Brouillard

Winkie and Jerry Mohn

Mrs. Margie Chavarria

Sonny Morales

Dr. Carolyn Nelson-Becker and

Mr. Keith Becker

Dr. Pat Lanier and

Dr. William Posnick

Anne and Walt Murray

Mrs. Margie Chavarria

Mr. Edward Bradley and

Mrs. Judy Bradley

Carolyn Nelson-Becker

The Rider Family Fund

Drs. Pat Lanier and Bill Posnick

Mrs. Margie Chavarria

Drs. Sharon and Ben Ramier

Ms. Elise Stephens

Mr. and Mrs. Fred Raschke and Family

Mr. Raymond Brouillard



Fredell Rosen

Dr. and Mrs. James Le Duc

Fredell and Lewis Rosen

Mrs. Margie Chavarria

Mr. and Mrs. James B. Galbraith

Drs. Sharon and Ben Raimer

Ms. Ann Anderson and

Mr. Pat Welsh

Mr. David Wyatt and

Mrs. Rachel Wyatt

Greg and Keileigh Russell

Shela Leavings

Karen Flowers and Ted Shook

Mr. Raymond Brouillard

Gloria Smith

Mr. and Mrs. James B. Galbraith

The Sullivan Brothers Family

Mr. and Mrs. Ron Ashy

Mr. Thomas Baker

Ms. Katherine Bauer

Mr. Frank Belesimo

Mr. and Mrs. William (Bill) Bevers

Mr. Leroy Billings

Ms. Ashlee Bohlander

Ms. Jolie Bonvillian

Ms. Amy Brandsma

Ms. Suzanne Brayman

Mr. Derek Britt

Mr. Felipe Castro, Jr.

Mr. Glenvor Clarke

Ms. Janna Contorno

Mr. Kevin Corradino

Mr. Dale Ray Cox

Mr. Alex Davidson

Mr. Chase Dawkins

Bailey Desormeaux

Kasey Drapela

Mr. Christopher Dunn

Mr. and Mrs. James Edwards

Mr. Milton Cruz Feliciano

Ms. Amy Garms

Mr. and Mrs. George Georgiades

Ms. Julie Glass

Ms. Amanda Goetz

Ms. Suzanne Grix

Ms. LaToya Harris

Mrs. Ann Haylock

Mr. Matthew Hetzler

Mr. William Hubbard

Mr. Robert James

Mr. Cory Janssen

Mr. Sean Johnson

Max Jones

Ms. Kimberly Karp

Ms. LeAnna Kinser

Mr. Charles Kraft

Ms. Ana Marija Kurjakovic

Mr. Christopher Lankford

Mr. Fabian Lara

Mr. and Mrs. Stan Ledbetter

Mrs. Agnes Lopez

Jamie Lovitte

Mr. Anthony Marquez

Mr. Jorge Martinez

Mr. John Mehl

Mr. John Andrew Nelson

Mr. Joseph Newman

Mr. Casey M. Nichik

Ms. Ashley Orr

Ms. Kayla Orton

Mr. Glenn Owens

Ms. Frances Pravato

Mr. Miguel Prendes

Ms. Alicia Rangel

Bret Richmond

Ms. Carelys Rivera

Mr. and Mrs. Christopher Robb

Mr. Chris Rogers

Ms. Julia Rothschild

Mr. Daniel Russo

Mr. Henry Sauls

Mrs. Joni Schirmer

Mr. Jeremy Senecea

Ms. Catherine Shofner

Mr. Jeffrey Snow

Mr. Zach Stansbury

Ms. Jan Strom

Mr. William Swain

Mr. Carlos Taylor

Mr. Ruben James Velazquez

Ms. Reyna Wiley

Mr. Nicolas Willig

Mr. Jeffrey Yoesel

Mr. Mark Young

Mr. William Young

Carolyn Sunseri

Mr. Raymond Brouillard

Mrs. Margaret Tramonte

Mr. Raymond Brouillard

V. J. Tramonte

Mr. Raymond Brouillard

Randy Greathouse and Jeff Wooster

Mr. Raymond Brouillard

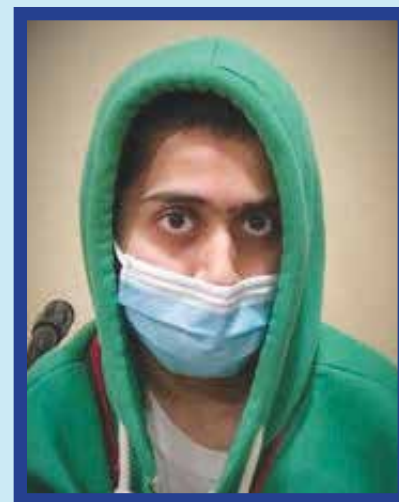

2021 Memorials

In Memory of:

Margie Alessi

Ms. Mary E. Cotton

Mr. Alvin Kelso

Sue Anderson

Merrill Lynch

Gloria A. Ansell

Ms. Joan Mickelson

Susan Antonelli-Walker

Mr. Shayne Brantley

Maurice Bikeska

Ms. Robin Pradarits

Karen Bird Blanks

Mr. and Mrs. Robert A. Snell

Amber Lyn Bowley

Mr. and Mrs. David Bowley

Hubert J. Brasseaux Sr.

Mrs. Shirley Brasseaux

John R 'Dubby' Braunsdorf III

Mr. and Mrs. Gary Druss

Alfred John Brouillard

Ms. Norma Alderman

Emily Niki Lopez Brouillard

Mr. Raymond Brouillard

Anna Budraitis

Mr. and Mrs. Robert A. Snell

Rosie R. Carreon

Mr. and Mrs. James B. Galbraith

Joseph A. Castorina

Avaya

Christine Kovach Britain

Angelina Castillo

Ms. Andrea Gonzales

Mousumi Pal

Ms. Emma Ramos

Bernadette Simmons

Mr. Mike Wessing

Jeff Dickerson

Ms. Recie Kraemer

Kevin Scott Dudley

Ms. Margie Ruiz

Edward Glenn Durham

Steirman, Whitfield,

And Co., P.C., CPAS

John Eckel

Mr. and Mrs. Ross Grief

Doris Ferguson

Mr. and Mrs. Buddy Herz

Mr. and Mrs. Mal Hausman

Dr. and Mrs. Harry B. Kelson, Jr.



Flani

Mr. and Mrs. Mal Hausman

Gand

Mr. and Mrs. Mal Hausman

Marian Ganter

Mr. and Mrs. Daniel Shea

Gasa

Mr. and Mrs. Mal Hausman

Debra Gaspard

Stephen S. Adams

Neil Geary

Arete Advisors

Mr. Billy Ballard and

Mrs. Rose Ballard

Mr. Robert Barragan

Ms. Sharon Gillins

Mr. and Mrs. Ross Grief

Mr. Andy Kupferberg and

Mrs. Mara Kupferberg

Mrs. Margaret Laney

State Representative and

Mrs. Mayes Middleton

Ms. Juliana Mitchell

Moody Bank

Daniel Perez and Janie Perez

Mr. and Mrs. Lewis Rosen

Donald Gore

Mr. and Mrs. Marshall Yost

Hami

Mr. and Mrs. Mal Hausman

Kevin Hankinson

Mr. Jeff Mixson

Nancy Harmon

Ms. Susan Falgout

Jess and Nancy Hill

Mr. and Mrs. Richard Banks

Capt. William J. Hipple

Ms. Carolyn T. Gaido and

Mr. Rusty Eversberg

Dr. and Mrs. Gayle King

Mr. and Mrs. Robert Nuzum

2021 Memorials (continued)

In Memory of:

- Howi**
Mr. and Mrs. Mal Hausman
- Hyd**
Mr. and Mrs. Mal Hausman
- Dr. J. Nevin Isenberg**
Mrs. Sally Isenberg
- Patricia Jackson**
Mr. and Mrs. Mal Hausman
- Sabina Junemann**
Mr. and Mrs. Buddy Herz
- Raymond Kimball**
Mr. and Mrs. Jerry A. Mohn
- Michael Kirby**
Dr. and Mrs. Harry B. Kelso, Jr.
- Donald Ray Kirkland**
Mr. Robert Evans
Mr. and Mrs. Ross Grief
Mr. and Mrs. Buddy Herz
Dr. and Mrs. James Le Duc
- Jim and Frances Lanier**
Mr. Ed Eubanks
- John M. 'Johnny' Leonard**
Ms. Beth Scribner
- Dixie Ann Louis**
Ms. Alice Costa
Mr. Michael Roberts
- Bobbi Machaileus**
Mrs. Susan Worthen
- Dixie Messner's Mother**
Mr. Bob Senter
- Barbara Michaelis**
Ms. Susan Falgout
Mr. and Mrs. Lewis Rosen
- Minc**
Mr. and Mrs. Mal Hausman
- Jeff Mitchner**
Dr. and Mrs. Harry B. Kelso, Jr.
- Mye**
Mr. and Mrs. Mal Hausman
- Daisy Peterek**
Gulfside Cleaning Services
- Jimmy Pierson**
Mr. Wes Hoskins
- Joe E. Polk**
Dr. and Mrs. Gayle King
- Frances Powell**
Mr. and Mrs. Ross Grief
- Rose Rapp**
Mr. Thomas L. Rapp
- Gail Rider**
The Rider Family Fund
- Robin Dennis Robinson 'Rocky'**
Ms. Robin Pradarits
- Bobby Robinson**
Mr. and Mrs. Mal Hausman
- Elizabeth Robinson**
Mr. and Mrs. Mal Hausman
- Anne Scofelia**
Mr. Tony Scofelia and
Mrs. Margaret Scofelia
Mr. and Mrs. Gerald Sullivan
Mr. and Mrs. John L. Sullivan
- Fellman Seinsheimer**
Mrs. Vera Carmona
- Kiki Sewej**
Abiola Adelusi
- Julie Shelton**
Dr. and Mrs. James Le Duc
Mr. and Mrs. Lewis Rosen
Mr. and Mrs. Gerald Sullivan
- Spige**
Mr. and Mrs. Mal Hausman
- Suggs**
Mr. and Mrs. Mal Hausman
- Jim Swinnea**
Mrs. Susan Worthen
- Jane Swischuk**
Dr. and Mrs. Harry B. Kelso, Jr.
- Thom**
Mr. and Mrs. Mal Hausman
- Rev. Douglas Jon Tucker**
Dr. and Mrs. James Le Duc
- Juan Vargas**
Mr. and Mrs. John Zendt
- Susan Walker**
Mr. Mitchell Moreno
- Danny Weber Sr.**
The Weber Family
- WH**
Mr. and Mrs. Mal Hausman



- Ms. Suzanna W. Aguilar
Charlotte and Charles Alexander
Mr. Jerrie Arnold
Dr. Carolyn Nelson-Becker and
Mr. Keith Becker
Mr. and Mrs. Mike Blanchard
Mr. and Mrs. Terry Bourgeois Sr.
Ms. Cynthia Bowen
Mr. and Mrs. John Brick
Mr. and Mrs. Jim Byrom
Ms. Julie Cantini
Mr. Pico Cardenas
Ms. Barbara Carpenter
Mrs. Margie Chavarria
Ms. Jayne Clifton
Ms. Valerie Collman
Mr. and Mrs. Richard Coscia
Ms. Julia Cox
Ms. Susan Crippen
Ms. Elizabeth Davila
Mr. and Mrs. Michael Davison
Mr. and Mrs. Randy Dean
Mrs. Mary Diaz
Mr. Rolando Estrada, Jr.
Ms. Lu Ann Fichera
Mr. and Mrs. Robert Flores
Ms. Deborah Flores
Mr. Ruben Flores, III
Mr. Robert Fong
Mr. and Mrs. David Friesner
Mr. Matt Furlong
Mrs. Tanya J. Gee
Mrs. Kris Gilst
Mr. and Mrs. Louis Gleason
Mr. Richard Gomez
Ms. Jennifer Grassman
Ms. Roxanne Green
Mr. and Mrs. Ross Grief
Ms. Eileen Hall
Ms. Lyly Hall
Cameron Harrington
Mr. Corey Hayes
Ms. Madelaine Heaven

2021 In Kind Gifts

- Mr. Tommy Hernandez
Ms. Lynette Hernandez
Mr. and Mrs. Buddy Herz
Mr. Keith Hightower
Ms. Natalie Hodge
Ms. Lora Hofer
Mr. and Mrs. Gene Hornstein
Ms. Laurie Huckabee
Mr. and Mrs. Marshall Hunter
Mr. Eduardo Irigoyen
Mr. and Mrs. Scott James
Ms. Anna Kamber
Ms. Helene Kieslich
Dr. and Mrs. Gayle King
Mrs. Louise Kithas
Kelly Kozlovsky
Mr. Kroen
Mr. Jeff Lawhorne
Dr. and Mrs. James LeDuc
Ms. Linda Lee
Ms. Joyce Lesniak
Mr. Donald Lewis
Mr. Thomas Lewis
Ms. Leonor Lima
Mr. Wayne H. Madsen
Mr. Hank Maly
Ms. Rosy Marmu
Mrs. Rose Marshall
Ms. Lynada Martin
Mr. Hector Martinez
Mrs. Jeanette Maurer
Mr. Kevin McLaughlin
Mr. and Mrs. Ron Messner
Ms. Roni S. Mihaly
Mr. and Mrs. Jerry A. Mohn
Ms. Cara Moore
Ms. Toni Moore
Mr. Mitchell Moreno
Mr. and Mrs. Walt Murray
Blake Myers
Ms. Joeann Navarro
Mr. and Mrs. Robert Nuzum
Ms. Penny Ohlemacher
Ms. Janis Parish
Ms. Bonnie Parker
Mr. Joe Perez
Mr. and Mrs. Vic Pierson
Dr. Pat Lanier and Dr. William Posnick
Mr. and Mrs. Henry Puentes, Jr.
Ms. Stacey Raimer
Ms. Mary Richardson
Mr. and Mrs. Christopher Robb
Ms. Madison Robinson
Ms. Paula Robinson
Mr. and Mrs. Lewis Rosen
Ms. Margie Ruiz
Mr. and Mrs. Tony Scofelia
Ms. Karen Flowers and Mr. Ted Shook
Kelley Short
- Ms. Sherry Smith
Mr. and Mrs. Don Stein
Mr. and Mrs. Gerald Sullivan
Mr. and Mrs. John L. Sullivan
Ms. Cynthia Tarr
Ms. and Mr. Jackey Tassin
Mr. and Mrs. John Thomas
Mrs. Jodie Trncak
Ms. Ellie Trochesset
Ms. Jeannie Urbani
Mr. Sonny Vaiani
Ms. Sherry Vincent
Mr. Sean Welsh
Ms. Maryann Wilcox
Dr. Frank Willis
Mr. Kevin Woodvine
7 - Eleven Store
Alpha Delta Pi
Alpha Delta Pi @ Lamar University
American National Insurance Co Life/
Annuity Systems
American National Insurance Co.
Amy Crippin and Friends
Ball High School Student Council
Bay Area Chorus Greater Houston
Baytown Area Quilt Guild
Bossletics & Hero Built
C. Moore Studio
Cargill Retail Poultry Inc
Clear Creek Community Church Group
Communities in Schools Rosenberg Elementary
Communities in Schools Velasco Elementary
Cosmic Cookers
Covcare
Da Krewe Du Roux
Dan's Hands Education Foundation
Downshift Ridaz
El Nopalito Restaurant
Fish Flops
Freymler, Inc.
Galveston County Sheriff's Office
Galveston West End Lions Club
Ham, Langston and Brezina LLP
Home Depot #6574
Houston Big Brothers
Houston Big Game Fishing Club
Joe Joe Bear Foundation
Kellogg Fulfillment
Kindness Warriors
Kohl's Department Store
Lakeshore Learning Materials
Love Your Melon
Marathon Petroleum Corp.
Galveston Bay Refinery
Marlin Floors & Remodeling
McDonald's Restaurant
Miller's Landing Seawall Grill
Moody Wealth Mgmt. Interests Trust
Oak Farms - Houston

- Pan American Golf Association
Port of Galveston Police
Ronald McDonald House Charities of Greater
Houston/Galveston
Rotary Club of Galveston
Shiple's Donuts
St. Bernadette Catholic Church
The Donut Palace
The Kulczycki Family
The Martin-Brower Company LLC
The Moore Sisters
The Original Mexican Cafe
The Trevino Group
U S Coast Guard Galveston
United We Stand
UTMB - Correctional Managed Care
UTMB - First in the Family
UTMB - Osler Student Societies
UTMB - Physician Assistants Students
UTMB - Police Department
UTMB - Resiterns
UTMB - SOTA Student Occupational Therapy
Association
Westside Church of Christ
Wexford Labs Inc.
Wharton County Foods, LLC
YYOL
*A special thanks to Tina Gomez-Hearn,
Kayla Orton, Kasey Drapela, the Sullivan
Brothers SLSCO, and photographer Taylor
Greenwalt for photos, design and printing
of our Annual Appeal.*

Canister Locations

- American Kitchen
Bambu Ochoa Taqueria
Ben & Jerry's
Broadway Drug Store
Chalmers Hardware
Chocolate Bayou
Community FCU
Nopalito #2
El Jardin
Evia Partners, LTD
Hummel's General Store
Jamaica Beach Food Store
Jamaica Beach hardware
Kites Unlimited
La Estacion Restaurant
La Kings Confectionery
La Mixteca Mexican Restaurant
Lupita's Restaurant
MOD Coffee House
Mosquito Café
Murdochs
Pilgrim Cleaners

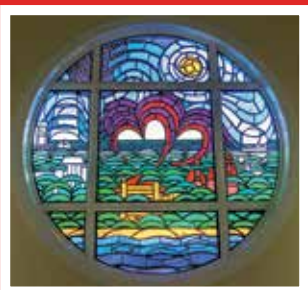

- Pilgrim Cleaners Stewart Rd
Quality Cleaners
Rita's Italian Ice
Rocky Mountain
Chocolate Factory
Seven Sea's Grocery
ShyKat Deli & Bakery
Star Drug Store
Starbucks @ UTMB
Strand Brass
The Original Mexican Café
UTMB- Coffee Shop



**Ronald
McDonald
House®
of Galveston**

Non-Profit Org
US Postage
PAID
Permit No. 184
Webster, TX

Keeping families close™

Address Service Requested

The House That Love Built®

**Ronald McDonald House
of Galveston**

301 14th Street
Galveston, Texas 77550
409-762-8770

For more stories and information
on our House, please visit us
online: www.rmhg-org

Wish List

MAINTENANCE

Gas Power Washer Leaf Blower 40-Watt Light Bulbs D, AAA and AA Batteries

OFFICE SUPPLIES

Copy Paper Satin Scotch Tape Office Depot® Brand Durable View
Calculator Paper Liquid Wite-Out 3-Ring Binder, 3" Round Rings.

KID'S FAVORITE FOODS

Cereal Ice Cream Cups Butter
Ramen Noodles Cupcakes Ketchup
Yogurt Frozen Pizza Pockets Pickles
Frozen Chicken Nuggets Frozen Pancakes

ODDS/ENDS

Cooking Oil Mayonnaise Orange Juice
Maseca Corn Mix Fresh Produce Granola
Fruit Granola Bars Fresh Fruits
Breakfast Meats Capri-Sun

Contact Janie Puentes at 409-762-8770 ext. 102 or janie@rmhg.org .
Curbside deliveries are accepted 9:00 AM - 6:00 PM

#RMHG

#LoveLivesHere

#TheHouseThatLoveBuilt

#KeepingFamiliesClose

www.RMHG.org

Thank You for Your Support!

Donations May Be Made on our Ronald McDonald
House Galveston Facebook and Web Pages

Please like our Facebook Page

